

Edlund Premier Series NSF Dishwasher Safe Portion Scales

Our most popular and affordable line of portion and receiving scales is now dishwasher safe. No need to disassemble the scale, just put it in the dishwasher with your pots and pans. Available with standard or oversized platforms, dashpots for faster readings, and rotating and fixed dial versions, every scale offers quality stainless steel construction that's easy to clean and won't rust. Edlund's Premier line can take the heat when the competition can't.



- Dishwasher safe. No need to disassemble scale
- Stainless steel housing, springs, and mechanism
- Stainless steel platforms are available in two sizes
- Gold dial deluxe models feature air dashpot shock absorbers which reduce pointer bounce for instant readings
- Rustproof
- NSF Certified
- Made in U.S.A.



DR-2 OP

SR-2

SF-2

DR-34 C

OU-32

MSR-1000

Shown with CK-32 calibration kit.

Always clean. Always Accurate. When it comes to convenience, Edlund outweighs them all.

FEATURES:

- Stainless steel springs and mechanism
- All stainless steel housing
- Deluxe models feature air dashpots which reduce pointer bounce for instant reading
- Rotatable and fixed dial models available
- Standard models platform dimensions 6" x 6 $\frac{3}{4}$ " stainless steel
- Oversized platforms measure 7" x 8 $\frac{3}{4}$ " stainless steel
- 32 oz. and 1000 gram models are field re-calibratable (Requires CK-32 or CK-1000 calibration kits)
- Model OU-32 features a 3 quart stainless steel bowl
- Rustproof
- NSF Certified
- Made in U.S.A.

SPECIFICATIONS:

U.S. measure models are dishwasher safe. No need to disassemble scale.

MODEL #	CAPACITY	MODEL #	CAPACITY	MODEL #	CAPACITY
OP models have 7" x 8 $\frac{3}{4}$ " stainless steel platforms		DR-2	32 oz. x $\frac{1}{4}$ oz.	SR-25	25 lbs. x 4 oz.
DR-2 OP	32 oz. x $\frac{1}{4}$ oz.	DR-1	16 oz. x $\frac{1}{8}$ oz.	Fixed dial models have 6" x 6 $\frac{3}{4}$ " stainless steel platforms	
SR-2 OP	32 oz. x $\frac{1}{4}$ oz.	SR-1	16 oz. x $\frac{1}{8}$ oz.	DF-2	32 oz. x $\frac{1}{4}$ oz.
SR-5 OP	5 lbs. x 1 oz.	SR-2	32 oz. x $\frac{1}{4}$ oz.	SF-2	5 lbs. x 1 oz.
SR-10 OP	10 lbs. x 2 oz.	SR-5	5 lbs. x 1 oz.	SF-5	5 lbs. x 1 oz.
DR and SR models have 6" x 6 $\frac{3}{4}$ " stainless steel platforms		SR-10	10 lbs. x 2 oz.	SF-25	25 lbs. x 4 oz.

Metric models and Over/under models are submersible for easy cleaning, but not dishwasher safe until the front window is removed.

Over/under scales	Metric models with standard platforms	Combination U.S. measure and metric models
OU-32	32 oz. x $\frac{1}{4}$ oz.	DR-34 C
OU-32P	32 oz. x $\frac{1}{4}$ oz.	SR-1000 C
Metric models with oversized platforms	MDR-1000	1000 g x 5 g
MDR-1000 OP	1000 g x 5 g	SR-1000 C
MSR-1000 OP	1000 g x 5 g	SR-2200 C
MSR-2000 OP	2000 g x 10 g	5 lbs. x 1 oz.
MSR-5000 OP	5000 g x 20 g	SR-5000 C
	MSR-10000	11 lbs. x 2 oz.
	10 kg x 50 g	SR-11000 C
		25 lbs. x 4 oz.
		11 kg x 100 g

Not legal for trade



Edlund *We're in your kitchen.*™

Edlund Company, Inc., 159 Industrial Parkway, Burlington, VT 05401, USA 800-772-2126 www.edlundco.com

WARRANTY INFORMATION: THE EDLUND COMPANY WARRANTS THESE PRODUCTS TO BE FREE FROM DEFECTS IN MATERIAL AND WORKMANSHIP FOR A PERIOD OF ONE YEAR FROM DATE OF PURCHASE. THE COMPANY'S OBLIGATION UNDER THIS WARRANTY IS LIMITED TO REPAIRING OR REPLACING WITHOUT CHARGE ANY PART OR PARTS FOUND TO BE DEFECTIVE UNDER NORMAL USE. IT IS THE RESPONSIBILITY OF THE PURCHASER TO RETURN THE ENTIRE UNIT TO THE FACTORY, TRANSPORTATION CHARGES PREPAID. THIS WARRANTY DOES NOT COVER PARTS THAT MUST BE REPLACED UNDER NORMAL USE, INCLUDING KNIVES AND DRIVE GEARS ON CAN OPENERS. NO OTHER WARRANTY, WRITTEN OR VERBAL, IS AUTHORIZED BY THE COMPANY. WARRANTY INFORMATION OUTSIDE THE UNITED STATES MAY VARY. CONSULT YOUR DISTRIBUTOR.

05/09 EDL-5046

Edlund #1 and #2 Manual Can Openers

Edlund invented these original can openers 75 years ago, and they have set the standard in foodservice ever since. Now we've improved them to meet the even tougher requirements of today's foodservice operations. With a new smoother action base design, long wearing spool and rust resistant arbor, you just can't copy our quality.



- ① Delrin plastic spool reduces friction against handle to improve wear
- ② Base design for more rigidity

- ③ Melonite arbor provides greater rust resistance to make gear changing easier

- ④ Replaceable plastic base insert provides smooth glide action and reduces wear on opener shaft

“Old Reliable” just got more dependable.



#1 with long bar and optional cast iron base

FEATURES:

- Rust resistant arbor
- Made in U.S.A.
- New base with plastic insert



#1 and #2 models available with plated or stainless steel bases

SPECIFICATIONS:

MODEL #	DESCRIPTION	PRODUCT CODE	CASE CUBE FT ³ /M ³	CASE WEIGHT LBS./KGS
#1	Can opener with new plated steel base (for cans up to 11" tall)	11100	1.6/.05	27/12.3
#1 S	With stainless steel base	11300	1.6/.05	28/12.6
#1 WB	Without base (Caution: Using #1 without a base may prevent proper operation)	11000	1.4/.04	22/9.9
#2	Table style can opener with new plated steel base	12100	2.6/.07	31/15.8
#2 S	With new stainless steel base	12200	2.6/.07	31/15.8
#2 WB	Without base (Caution: Using #2 without a base may prevent proper operation)	12000	2.3/.07	23/10.8
ST-93	Rustproof can opener cleaning tool	38500		.5/.2



ST-93 Rustproof can opener cleaning tool



Edlund Company, Inc., 159 Industrial Parkway, Burlington, VT 05401, USA 800-772-2126 www.edlundco.com

WARRANTY INFORMATION: THE EDLUND COMPANY WARRANTS THESE PRODUCTS TO BE FREE FROM DEFECTS IN MATERIAL AND WORKMANSHIP FOR A PERIOD OF ONE YEAR FROM DATE OF PURCHASE. THE COMPANY'S OBLIGATION UNDER THIS WARRANTY IS LIMITED TO REPAIRING OR REPLACING WITHOUT CHARGE ANY PART OR PARTS FOUND TO BE DEFECTIVE UNDER NORMAL USE. IT IS THE RESPONSIBILITY OF THE PURCHASER TO RETURN THE ENTIRE UNIT TO THE FACTORY, TRANSPORTATION CHARGES PREPAID. THIS WARRANTY DOES NOT COVER PARTS THAT MUST BE REPLACED UNDER NORMAL USE, INCLUDING KNIVES AND DRIVE GEARS ON CAN OPENERS. NO OTHER WARRANTY, WRITTEN OR VERBAL, IS AUTHORIZED BY THE COMPANY. WARRANTY INFORMATION OUTSIDE THE UNITED STATES MAY VARY, CONSULT YOUR DISTRIBUTOR.

08/08 EDL-4848

Etlund 401 NSF Certified Electric Knife Sharpener

Introducing Etlund's factory precise Model 401 Electric Knife Sharpener. The 401 was designed with the input of engineers from the market leader of professional cutlery. The result: a sharpener that recreates a factory fresh knife and maintains the integrity of the entire edge, tip to handle. The blade is not merely sharpened; it's restored each time as if the knife were new. **Another sharp idea from Etlund, of course!**



- Precision guidance system to help maintain a perfect edge
- ABS knife guide pops out for easier cleaning and ease of maintenance
- All stainless steel housing
- Newly engineered knife guide allows knife heel to be inserted closer to stone than previous models to maximize sharpening area
- Grinding wheel assembly is replaceable
- Sharpens knives from $\frac{3}{16}$ of an inch to cleaver blades. Also sharpens scalloped edge bread knives
- NSF Certified
- Made in USA

From sharper minds, come sharper products.



The NSF Certified Model 401 is so easy to use and clean you'll have factory fresh knives every shift, every day.

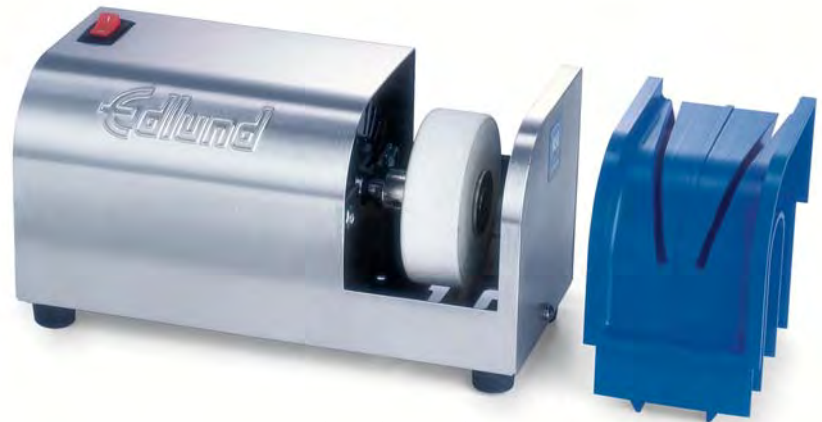

Model 401 shown with Easy-Track Guidance System removed for cleaning, or for replacement of grinding wheel.

FEATURES:

- Precision guidance system to help maintain a perfect edge
- ABS knife guide pops out for easier cleaning and ease of maintenance
- Newly engineered knife guide allows knife heel to be inserted closer to stone than previous models to maximize sharpening area
- Pressure sensitive motor shuts down automatically if too much pressure is applied, preventing burn or excess wear
- All stainless steel housing
- The Model 401 was designed with the input of engineers from the market leader of professional cutlery
- Grinding wheel assembly is replaceable
- Sharpens knives from $\frac{3}{16}$ of an inch to cleaver blades. Also sharpens scalloped edge bread knives
- Lighted rocker switch indicates when motor is running
- NSF Certified
- Made in USA

SPECIFICATIONS:

MODEL #	DESCRIPTION	PRODUCT CODE	CASE CUBE FT ³ /M ³	MASTER CASE	CASE WEIGHT LBS./KGS
401	NSF Electric Knife Sharpener with Guidance System 115 Volt	40010	1.1/.03	3	31/13.9
401	NSF Electric Knife Sharpener with Guidance System 230 Volt	40099	1.1/.03	3	31/13.9
401	Replacement Grinding Wheel Assembly	A526SSP		1	2/.9

Unit dimensions: 4" (102mm) deep by 4 $\frac{1}{4}$ " (121mm) high by 9 $\frac{3}{4}$ " (248mm) wide.



Etlund *We're in your kitchen.*TM

Etlund Company, Inc., 159 Industrial Parkway, Burlington, VT 05401, USA 800-772-2126 www.edlundco.com

WARRANTY INFORMATION: THE EDLUND COMPANY WARRANTS THESE PRODUCTS TO BE FREE FROM DEFECTS IN MATERIAL AND WORKMANSHIP FOR A PERIOD OF ONE YEAR FROM DATE OF PURCHASE. THE COMPANY'S OBLIGATION UNDER THIS WARRANTY IS LIMITED TO REPAIRING OR REPLACING WITHOUT CHARGE ANY PART OR PARTS FOUND TO BE DEFECTIVE UNDER NORMAL USE. IT IS THE RESPONSIBILITY OF THE PURCHASER TO RETURN THE ENTIRE UNIT TO THE FACTORY, TRANSPORTATION CHARGES PREPAID. THIS WARRANTY DOES NOT COVER PARTS THAT MUST BE REPLACED UNDER NORMAL USE, INCLUDING KNIVES AND DRIVE GEARS ON CAN OPENERS. NO OTHER WARRANTY, WRITTEN OR VERBAL, IS AUTHORIZED BY THE COMPANY. WARRANTY INFORMATION OUTSIDE THE UNITED STATES MAY VARY, CONSULT YOUR DISTRIBUTOR.

09/09 EDL-5106

Etlund KR-50 NSF Certified Color-Coded Knife Racks

The most advanced knife rack system in the world just got even better. Etlund proudly introduces the new KR-50 color-coded knife racks to its extensive knife rack line. The KR-50's are ideal for smaller foodservice kitchens, individual work areas or carving stations, and wherever food safety issues are a major concern. Made from heavy duty stainless steel with high impact thermoplastic inserts, the KR-50's are designed to increase sanitation and protect knives and operators from accidents.



Operators can fully integrate their current knife inventory into a complete HACCP program.



Etlund can maximize your HACCP knife program by closely matching colors with colored handled knives.

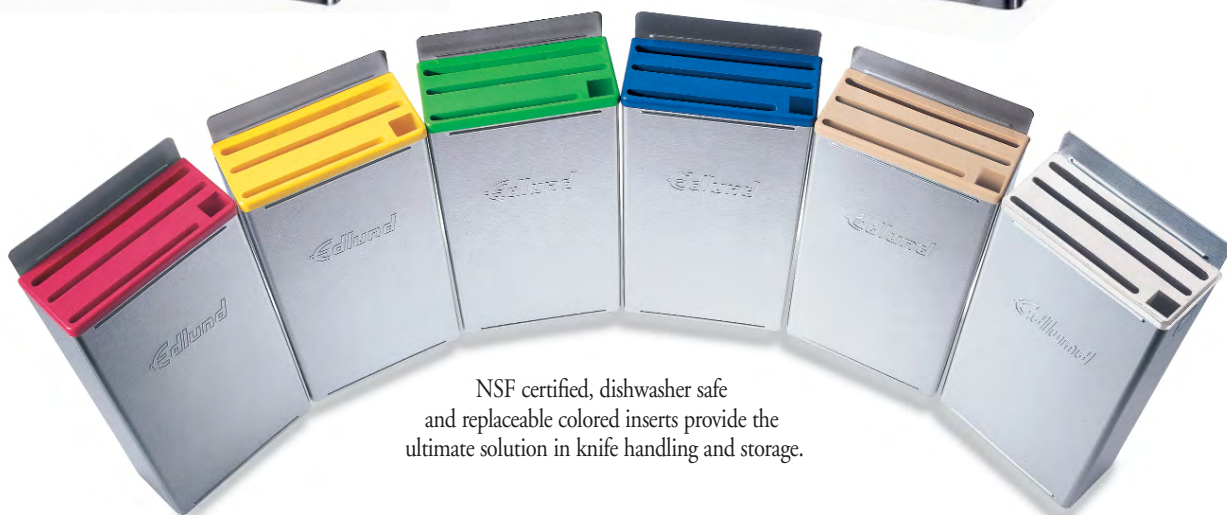

NSF certified, dishwasher safe and replaceable colored inserts provide the ultimate solution in knife handling and storage.

Sanitary knife storage and handling is not a black and white issue. Edlund offers 5 additional solutions.



Raw Meats



Uncooked Poultry



Fruits & Vegetables



Raw Fish & Seafood

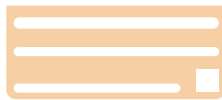

Cooked Meats

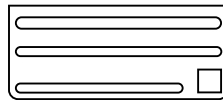

Dairy



Miscellaneous

FEATURES:

- NSF Certified
- Fully enclosed in stainless steel for increased sanitation
- Available in 7 colors to help maximize any HACCP program
- Made in U.S.A.
- Inserts are dishwasher safe and will not dull knives
- Dimensions
12" x 6" x 2⁵/₈"
(30.5 cm x 15.2 cm x 6.7 cm)
- Slot Measurements
(1) 5¹/₂" x 5¹/₁₆" (14 cm x .8 cm)
(1) 5¹/₂" x 1¹/₄" (14 cm x .6 cm)
(1) 4¹/₂" x 1¹/₄" (11.4 cm x .6 cm)
(1) Hole 3³/₄" x 9¹/₁₆" (1.9 cm x 1.4 cm)
- Holds
1 cleaver and 4 chef knives or
6 chef knives or
8 slicers or
12 paring knives
1 round or diamond steel

SPECIFICATIONS: ALL MODELS

Model #	Product Code	Color	Case Cube	Master Case	Case Weight
KR-50	39400	Black	1.3/.04	6	18/8.1
KR-50R	39401	Red	1.3/.04	6	18/8.1
KR-50Y	39402	Yellow	1.3/.04	6	18/8.1
KR-50G	39403	Green	1.3/.04	6	18/8.1
KR-50B	39404	Blue	1.3/.04	6	18/8.1
KR-50T	39406	Tan	1.3/.04	6	18/8.1
KR-50W	39407	White	1.3/.04	6	18/8.1



Edlund *Our reputation is virtually stainless.*

Edlund Company, Inc., 159 Industrial Parkway, Burlington, VT 05401 800-772-2126 www.edlundco.com

WARRANTY INFORMATION: THE EDLUND COMPANY WARRANTS THESE PRODUCTS TO BE FREE FROM DEFECTS IN MATERIAL AND WORKMANSHIP FOR A PERIOD OF ONE YEAR FROM DATE OF PURCHASE. THE COMPANY'S OBLIGATION UNDER THIS WARRANTY IS LIMITED TO REPAIRING OR REPLACING WITHOUT CHARGE ANY PART OR PARTS FOUND TO BE DEFECTIVE UNDER NORMAL USE. IT IS THE RESPONSIBILITY OF THE PURCHASER TO RETURN THE ENTIRE UNIT TO THE FACTORY, TRANSPORTATION CHARGES PREPAID. NO OTHER WARRANTY, WRITTEN OR VERBAL, IS AUTHORIZED BY THE COMPANY. WARRANTY INFORMATION OUTSIDE THE UNITED STATES MAY VARY, CONSULT YOUR DISTRIBUTOR. 9/04 ED01-336